

7901 S 190TH ST

KENT, WA



97,548 SF WAREHOUSE

A+ Kent Valley Location | Significant Capital Upgrades

Matt Wood, SIOR

+1 206 595 6814

matt.wood@kbcadvisors.com



PROPERTY OVERVIEW

Unmatched logistical location

Excellent access to I-5, I-405 & SR-167

Dedicated BNSF rail spur

Close proximity to Seattle Tacoma International Airport

2019 Upgrades:

New roof

Exterior paint

LED lights

HVAC

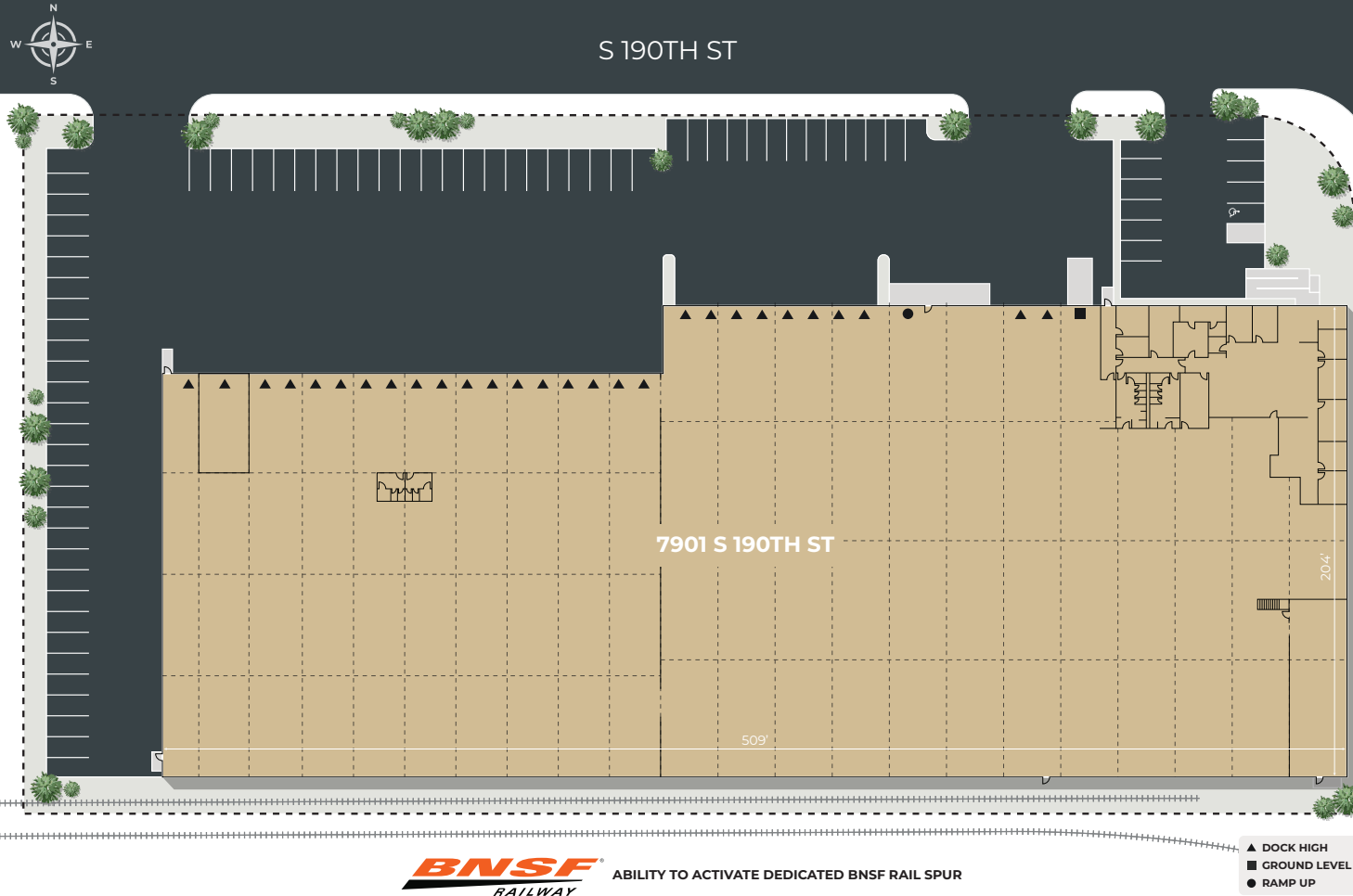

97,548 SF

Total Building Size

6,212 SF

Office

3.9 ACRES

(169,884 SF)

28

Dock Doors

1/1

Ramp Up Door /
Grade Level Door

±22'-24'

Clear Height

POWER

Transformer: 300 kVA.*

I-3

(Heavy Industrial)

76

Parking Stalls (0.78/1,000)

Fenced

and Secured Yard

*Switchgear 1: 1200 Amps (480/277, 3-Phase, 4-Wire)
Switchgear 4: 400 Amps (240/120, 3-Phase, 4-Wire)
Upon lease verification

Matt Wood, SIOR

+1 206 595 6814

matt.wood@kbcadvisors.com



LOCATION



EXTERIOR PHOTOS



Matt Wood, SIOR
+1 206 595 6814
matt.wood@kbcadvisors.com



INTERIOR PHOTOS

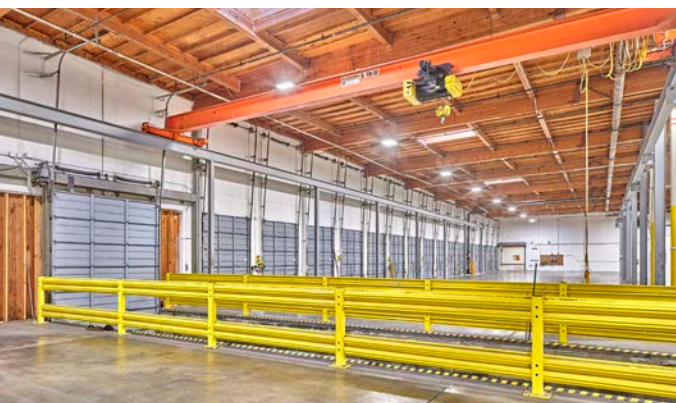
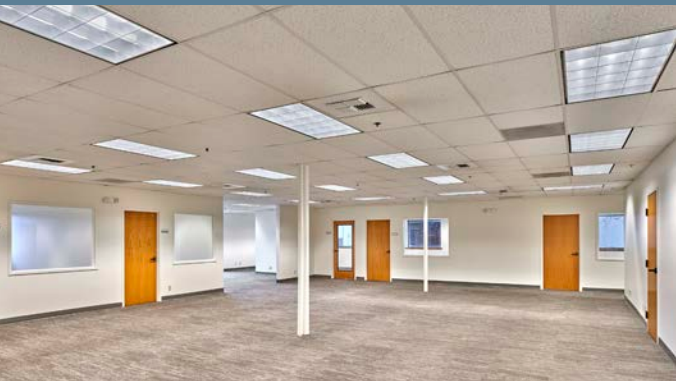

Matt Wood, SIOR
+1 206 595 6814
matt.wood@kbcadvisors.com

LBALogistics

KBCADVISORS

LABOR CONNECTIVITY

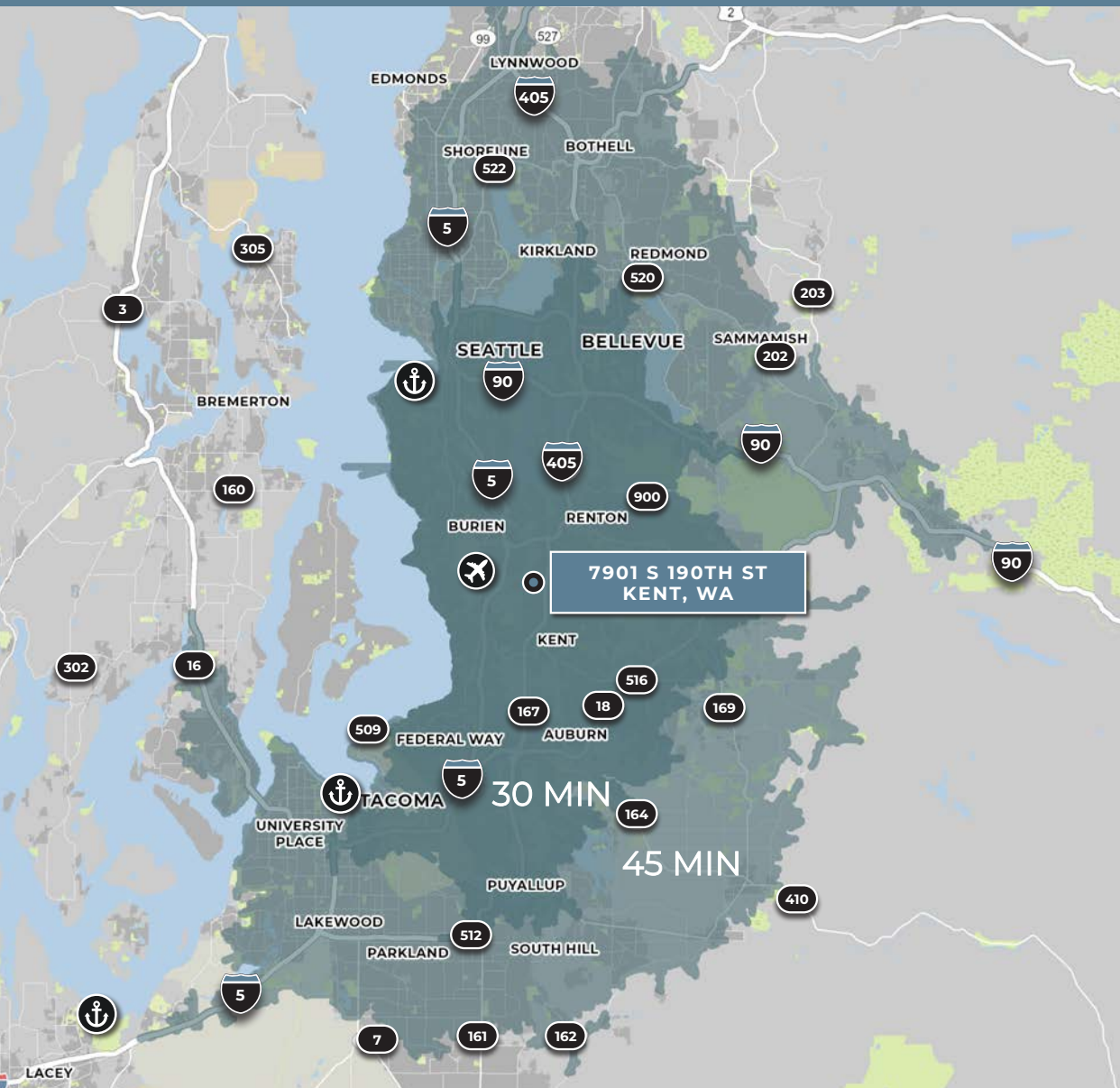

LABOR POOL



WAREHOUSE WORKERS

24,139

2024 Resident Workers

51,301

2024 Resident Workers

15,676

Net Commuters

11,823

Net Commuters

1%

Projected Job Change %
(2024-2029)

2%

Projected Job Change %
(2024-2029)

4%

2019-2024 % Change in Resident
Workers

6%

2019-2024 % Change in Resident
Workers

\$25.76

Average Hourly Wage (30 & 45 Mins)



FORKLIFT DRIVERS

3,001

2024 Resident Workers

5,883

2024 Resident Workers

1,974

Net Commuters

1,035

Net Commuters

13%

Projected Job Change %
(2024-2029)

12%

Projected Job Change %
(2024-2029)

26%

2019-2024 % Change in Resident
Workers

19%

2019-2024 % Change in Resident
Workers

\$28.30

Average Hourly Wage (30 & 45 Mins)

30 Mins
45 Mins

Matt Wood, SIOR
+1 206 595 6814
matt.wood@kbcadvisors.com



© 2025 KBC ADVISORS. All rights reserved. The information contained in this document is proprietary to KBC ADVISORS and remains the property of KBC ADVISORS and shall be kept confidential. Reproduction of any part of this document is authorized only to the extent necessary for its evaluation. It is not to be shown to any third party without the prior written authorization of KBC ADVISORS. Third-party information contained in this document has been obtained from sources believed to be reliable but has not been verified for accuracy or completeness, and KBC Advisors disclaims any guarantees, warranties or representations, express or implied, as to the completeness or accuracy as to that information.