

Orange 57 Fwy

1215 LOGISTICS CENTER

1215 N. VAN BUREN STREET, ANAHEIM





PROJECT FEATURES

- Brand New, State-of-the-Art Construction
- ±165,850 SF Freestanding Industrial Building
- Office Area ±6,000 SF
- 36' Minimum Clear Height
- ESFR Fire Protection
- Twenty-Seven (27) Dock-High Doors
- Two (2) Grade-Level Doors
- ±185' Truck Court
- Drive-Around Building
- 170 Parking Stalls; 14 Trailer Stalls
- Prime North Orange County Location
- Close Proximity to Ports of Los Angeles (±34.3 Miles) & Long Beach (±33.0 Miles)





SITE PLAN

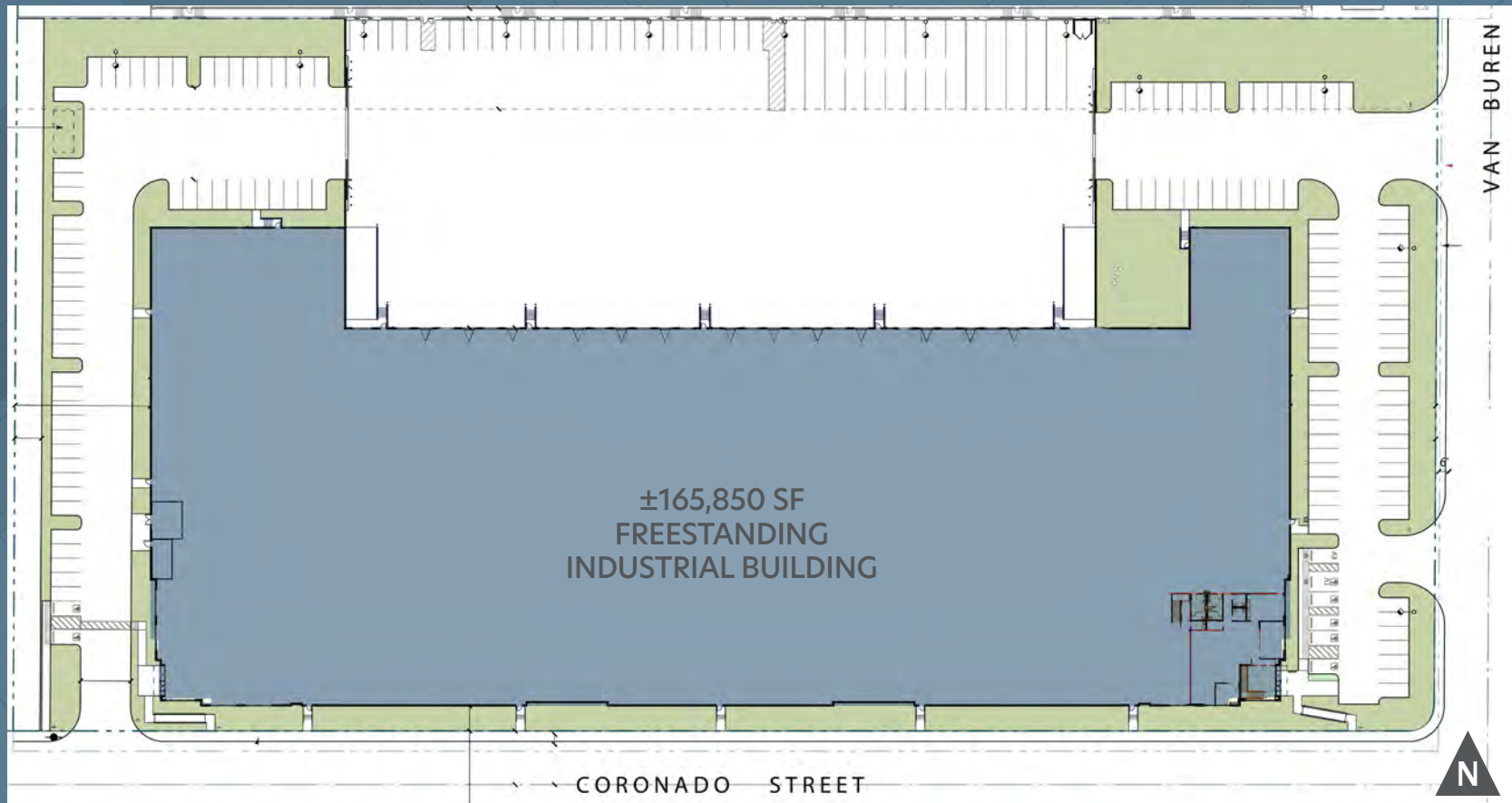

FIRST FLOOR OFFICE
3,452 SF



SECOND FLOOR OFFICE
3,115 SF

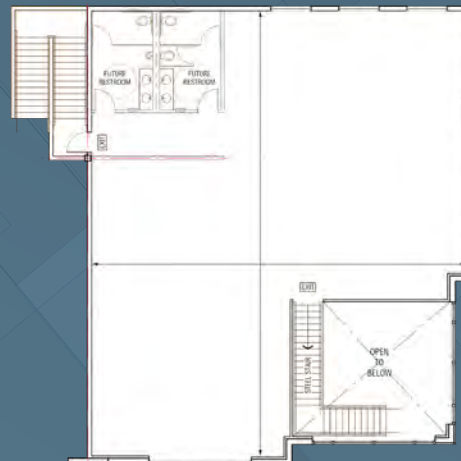

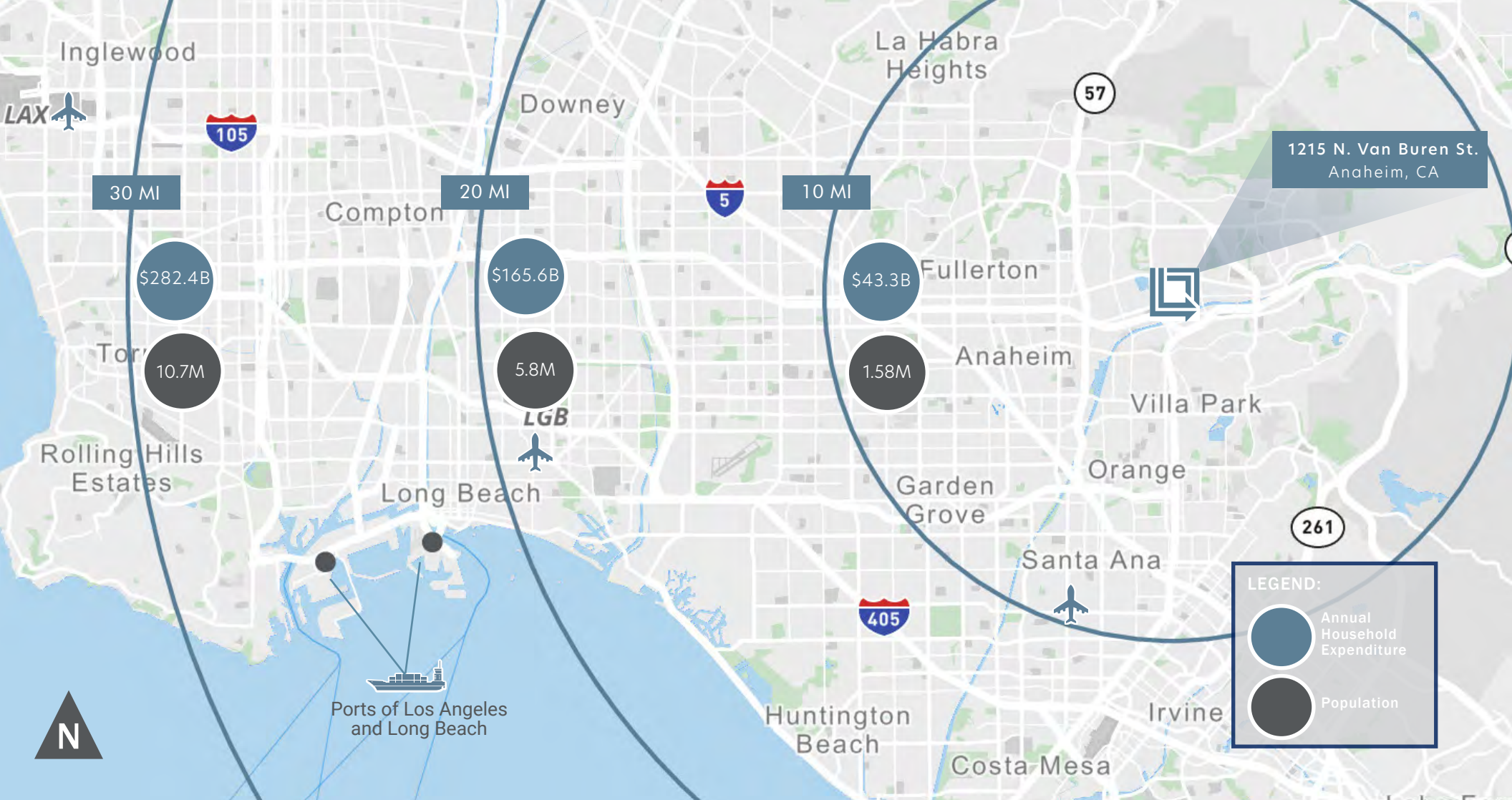

CONTACT US TODAY

BEN SEYBOLD

+1 714 371 9233
ben.seybold@cbre.com
License #01081310

SEAN WARD

+1 714 371 9222
sean.ward@cbre.com
License #01415499

KEITH GREER

+1 714 371 9209
keith.greer@cbre.com
License #01899022

© 2021 CBRE, Inc. All rights reserved. This information has been obtained from sources believed to be reliable, but has not been verified for accuracy or completeness. You should conduct a careful, independent investigation of the property and verify all information. Any reliance on this information is solely at your own risk. CBRE and the CBRE logo are service marks of CBRE, Inc. All other marks displayed on this document are the property of their respective owners, and the use of such logos does not imply any affiliation with or endorsement of CBRE. Photos herein are the property of their respective owners. Use of these images without the express written consent of the owner is prohibited.

LBALogistics

CBRE