

# 1215 LOGISTICS CENTER

1215 N. VAN BUREN STREET, ANAHEIM



\*Property Rendering

SCHEDULED DELIVERY Q1 2024

LBA Logistics 

CBRE





# PROJECT FEATURES

- Brand New, State-of-the-Art Construction
- ±165,850 SF Freestanding Industrial Building
- Office Area ±6,567 SF
- 36' Minimum Clear Height
- ESR Fire Protection
- Twenty-Seven (27) Dock-High Doors
- Two (2) Grade-Level Doors
- ±185' Truck Court
- Drive-Around Building
- 170 Parking Stalls; 14 Trailer Stalls
- Prime North Orange County Location
- Close Proximity to Ports of Los Angeles (±34.3 Miles) & Long Beach (±33.0 Miles)







# SITE PLAN

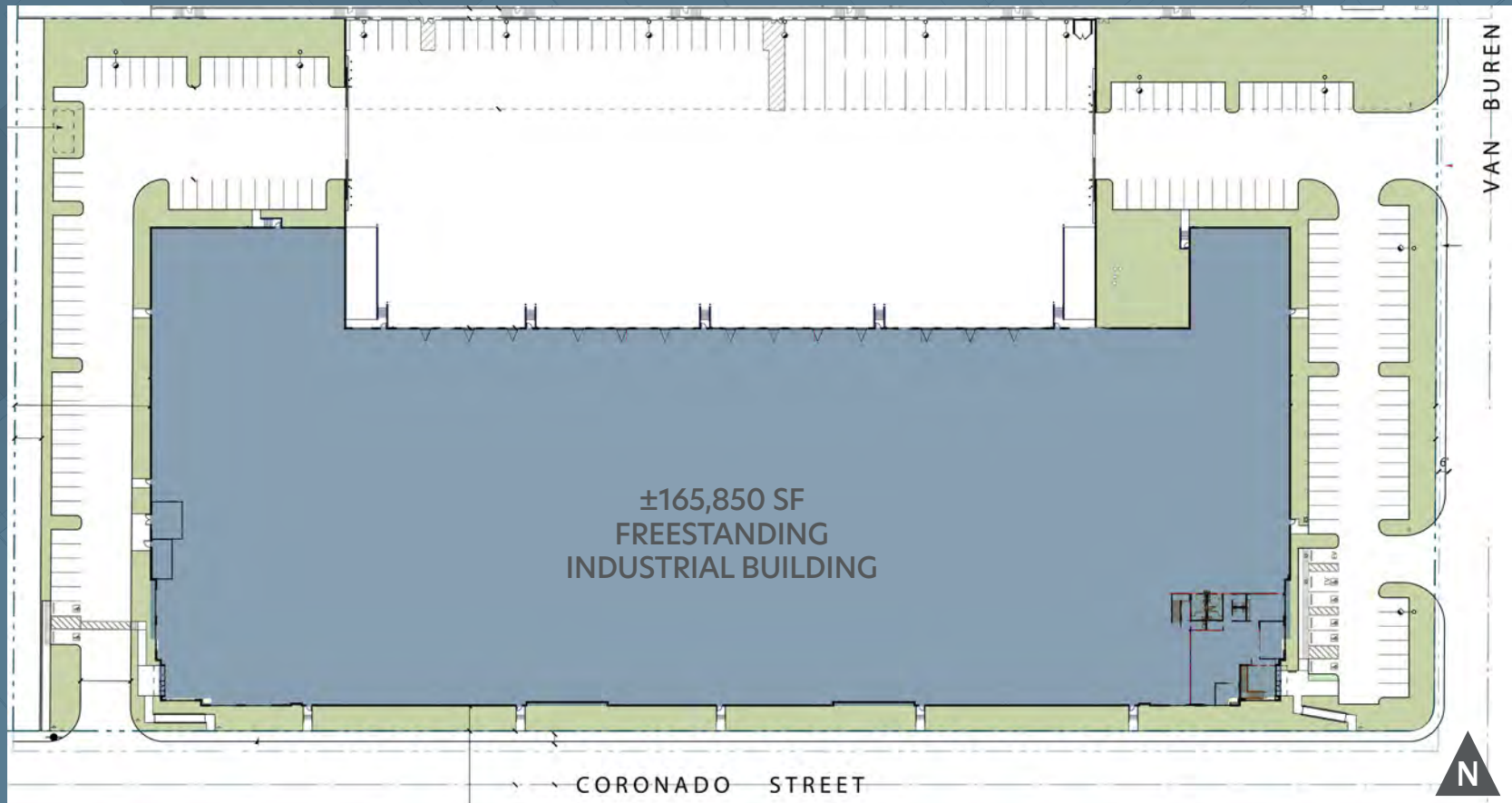

FIRST FLOOR OFFICE  
3,452 SF



SECOND FLOOR OFFICE  
3,115 SF

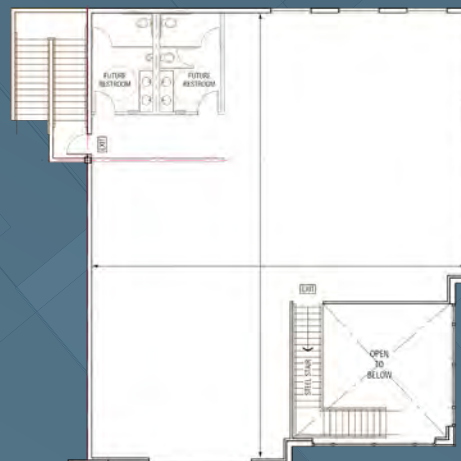

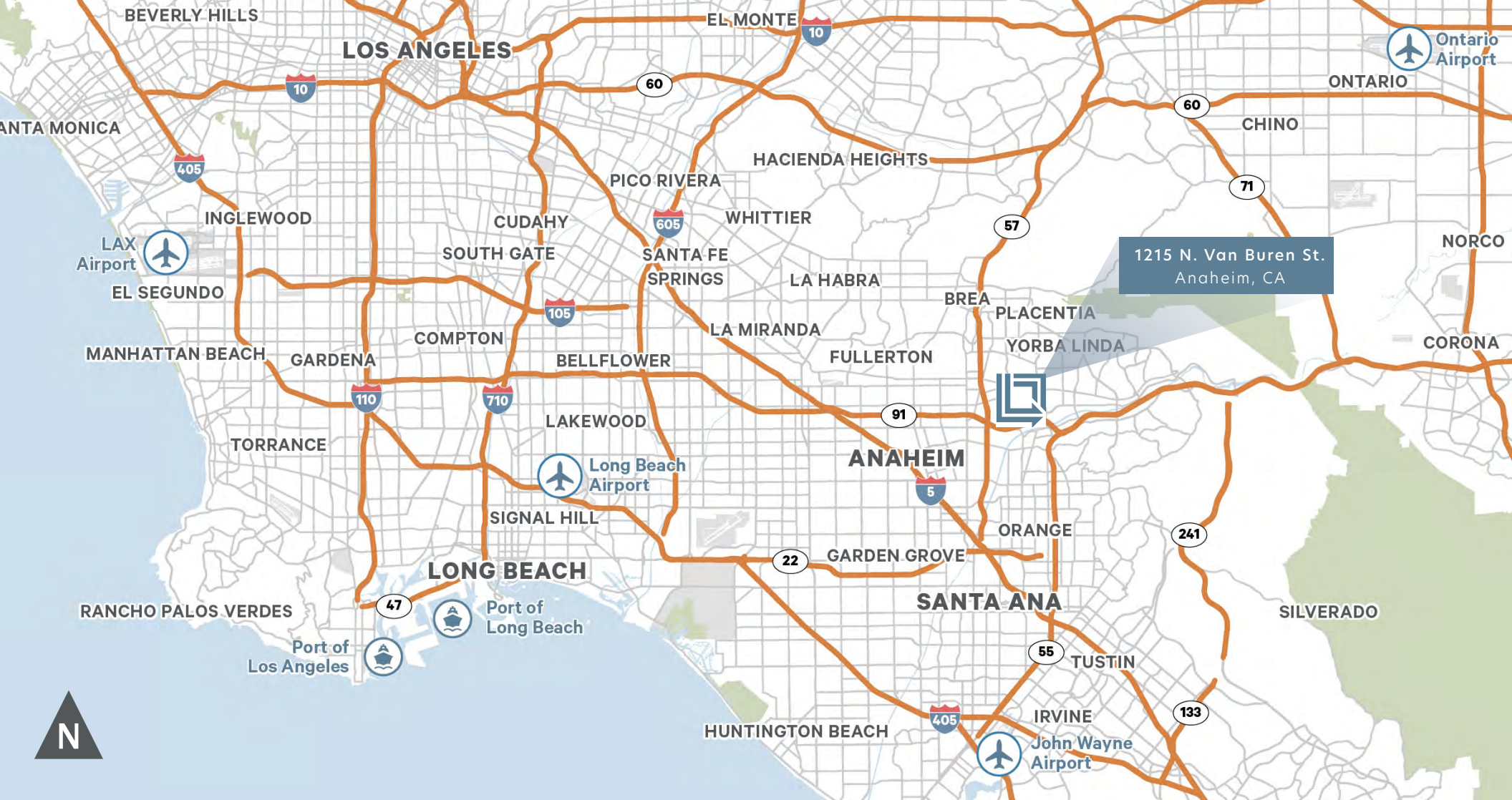

**CONTACT US TODAY**

**BEN SEYBOLD**

+1 714 371 9233  
ben.seybold@cbre.com  
License #01081310

**SEAN WARD**

+1 714 371 9222  
sean.ward@cbre.com  
License #01415499

**KEITH GREER**

+1 714 371 9209  
keith.greer@cbre.com  
License #01899022

© 2023 CBRE, Inc. All rights reserved. This information has been obtained from sources believed to be reliable, but has not been verified for accuracy or completeness. You should conduct a careful, independent investigation of the property and verify all information. Any reliance on this information is solely at your own risk. CBRE and the CBRE logo are service marks of CBRE, Inc. All other marks displayed on this document are the property of their respective owners, and the use of such logos does not imply any affiliation with or endorsement of CBRE. Photos herein are the property of their respective owners. Use of these images without the express written consent of the owner is prohibited.

